

THIS DRAWING IS AN UNCONTROLLED COPY UNLESS STAMPED OTHERWISE

CONTRACTORS SHALL VERIFY DIMENSIONS BEFORE ANY JOB COMMENCES. ALL SHOP DRAWINGS SHALL BE SUBMITTED TO THE SUPERINTENDENT AND MANUFACTURER SHALL NOT COMMENCE FROM THE RETURN OF DIMENSIONS SHOP DRAWINGS ISSUED BY THE CONSULTANT. FURTHER DIMENSIONS SHALL TAKE PRECEDENCE OVER SCALES. THIS DRAWING SHALL BE USED IN CONJUNCTION WITH ALL RELEVANT CONTRACT SPECIFICATIONS AND DRAWINGS COPYRIGHT OF THIS DRAWING IS VESTED IN WARDLE

General Notes

KEY REFERENCE ARCHITECTURAL DRAWING SERIES:
 FACADE SETOUT AR1502 - AR1507
 PRECAST SETOUT AR1512 - AR1517
 SCREEN SETOUT AR1522 - AR1527
 SCREEN DETAILS AR5500 - AR5504
 PRECAST DETAILS AR8300 - AR8304

LEGEND:
 [FSX] FACADE TYPE - REFER FACADE SCHEDULE
 [AWM] AWNING WINDOW MANUAL
 [AWA] AWNING WINDOW AUTOMATIC
 [ALV] ACTIVE LOUVRE - NATURAL VENTILATION WITH DAMPER
 [ALM] ACTIVE LOUVRE - MECHANICAL
 [NL] NON-ACTIVE LOUVRE
 [SP] SPANDREL PANEL
 [FJ] FALSE JOINT - REF. TO PRECAST DETAILS
 [VB] VISIBLE BACKPAN
 [MJ] MOVEMENT JOINT
 [LS] LIGHT SHELF

FACADE NOTES SPECIFIC:
 FC.01 PROVIDE NOTCH IN PRECAST FOR STEEL OUTRIGGER/STUB BEAM REF. TO AR8003 & AR8303
 FC.02 -
 FC.03 -

FACADE/PRECAST CODE	FRONT FINISH	REAR FINISH
PR.01	HONED	---
PR.06	OFF-FORM	---
PR.08	HONED	ACID WASH
PR.09	OFF-FORM	ACID WASH
PR.10	HONED	HONED

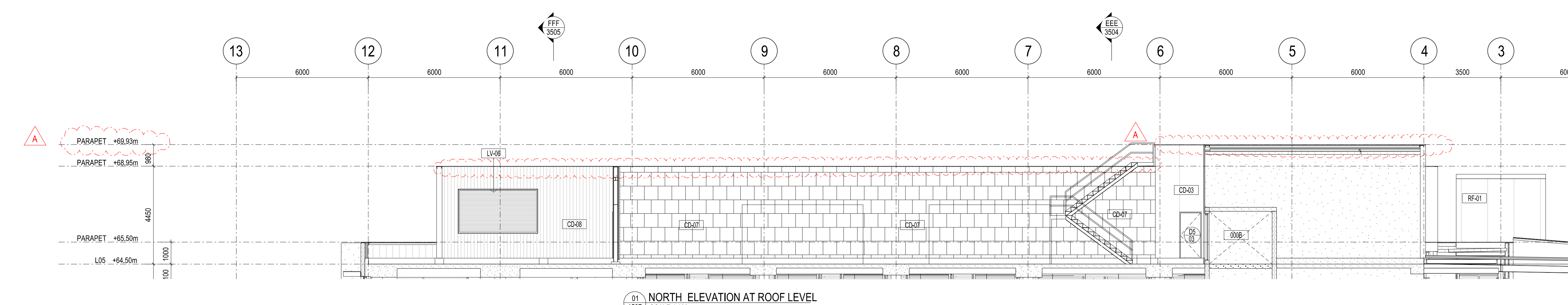
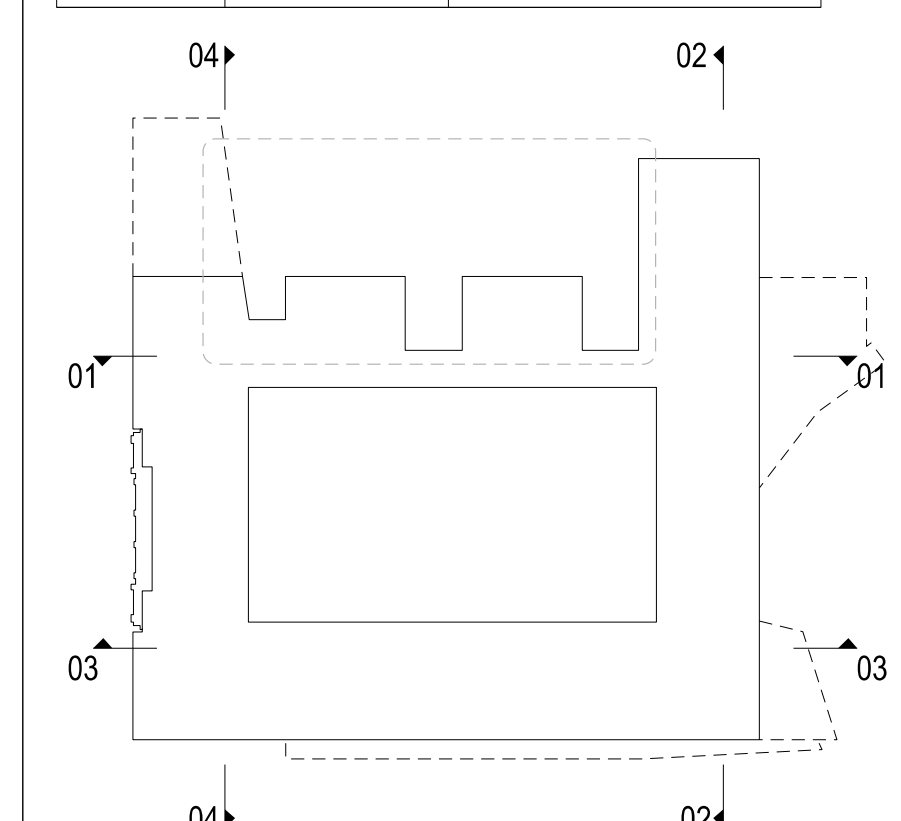

01 NORTH ELEVATION AT ROOF LEVEL
SCALE 1:100

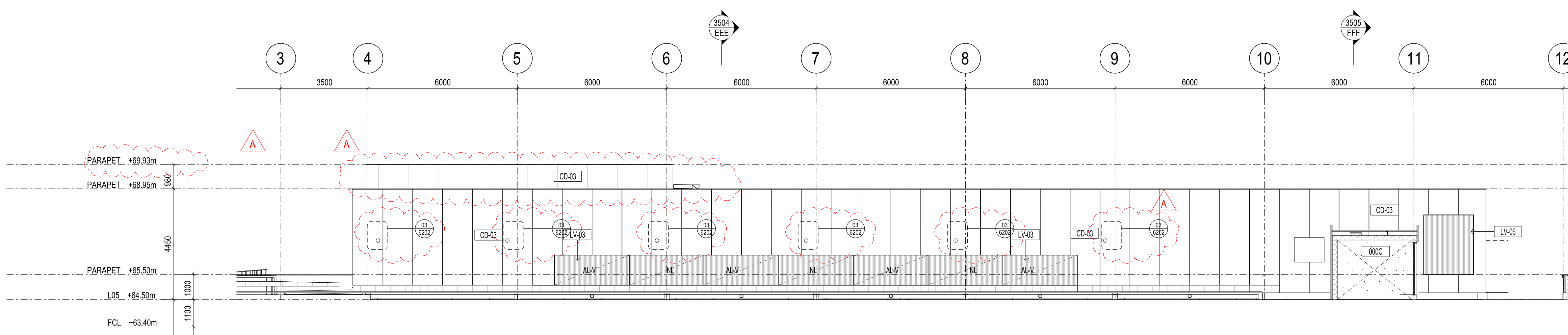

03 SOUTH ELEVATION AT ROOF LEVEL
SCALE 1:100

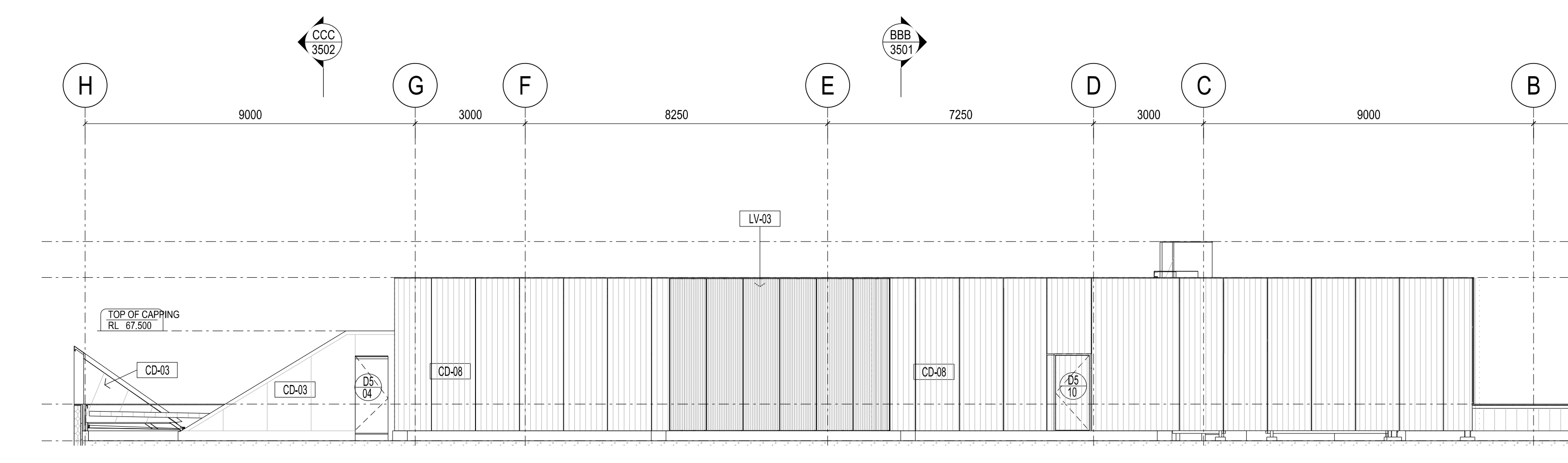

02 EAST ELEVATION AT ROOF LEVEL
SCALE 1:100

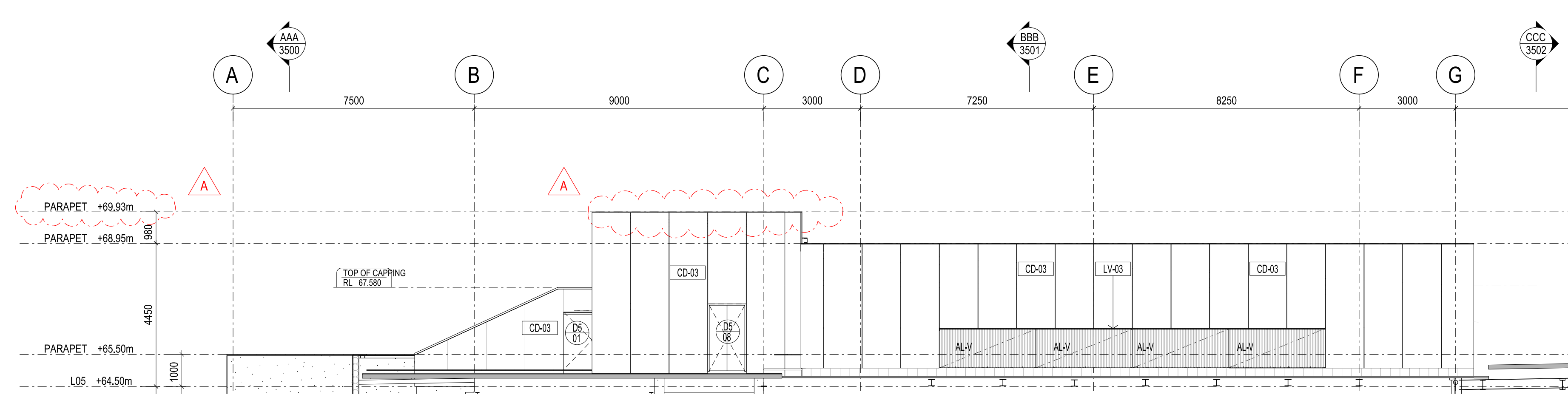

04 WEST ELEVATION AT ROOF LEVEL
SCALE 1:100

IFLOWS AND REFS ADDED

Issue	Revision Description	And	Date
A	SG ISSUED FOR CONSTRUCTION	-	09.10.13
11	SG CLADDING & STAIR ACCESS AMENDMENT	-	18.07.13
10	SG VALUE MANAGEMENT ISSUE	-	28.03.13
09	SG TENDER ADDENDUM 4	-	02.10.12
08	SG TENDER ADDENDUM 3	-	02.10.12
07	SG 100% CD - TENDER ISSUE - UPDATE	-	12.09.12
06	SG 100% CD - TENDER ISSUE	-	07.09.12
05	SG 90% CD ISSUE	-	10.08.12
04	SG 75% CD ISSUE	-	13.07.12
03	JC FINAL DD ISSUE	-	24.02.12
02	JC DESIGN DEVELOPMENT ISSUE	-	20.01.12
JC	JC DESIGN DEVELOPMENT ISSUE	-	22.12.11



NADAAA
 NADAAA
 1520 Washington Street No.2 Boston Massachusetts 02118 USA
 Telephone +1 617 442 8232 Facsimile +1 688 442 1417 Email nada@nadaaa.com

John Wardle Architects
 25 Rokeby Street, Collingwood, Victoria 3066 Australia
 Tel: +61 3 8662 0400 www.johnwardlearchitects.com
 © 2012 John Wardle Architects ABN 83 006 814 268

Client **University of Melbourne Parkville Campus**
 Project **Faculty of Architecture Building and Planning**

Title **ELEVATIONS ELEVATIONS AT ROOF LEVEL**

Project No.	0913	Scale	1:100 @ A0 1:200 @ A2
Drawing No.	AR3010	Revision	A

Date: May 2011 Dwn - Co-Ord - Chk -

FILENAME - \$FILES
FOR CONSTRUCTION